

PLAN SHOWING THE PROPOSED
RESIDENTIAL BUILDING IN SURVEY
NO. 24/1 & 100 OF KARAMBAKKAM
VILLAGE, SAIDAPET TALUK,
CHENGAI M.G.R. DISTRICT

SCALE 1" = 8'0"



REFERENCES

- U DOOR 4'-0" X 7'-0"
- D₁ DOOR 5'-0" X 7'-0"
- D₂ DOOR 3'-0" X 7'-0"
- D₃ DOOR 2'-0" X 7'-0"
- W WINDOW 6'-0" X 4'-0"
- W₁ WINDOW 4'-0" X 4'-0"
- W₂ WINDOW 4'-0" X 4'-0"
- Y VENTRATOR 2'-0" X 1'-6"

AREA DETAILS:

LAND AREA 2400 SFT
223.26 M²
PROPOSED BUILDING AREA 1170 SFT
108.84 M²

COLOUR INDEX.

- BOUNDARY SHOWN 
- PROPOSED BUILDING SHOWN 
- ROAD SHOWN 

A/124249/96.

11/14/88

54.4 X 42.2

D. S. G.

OWNER.

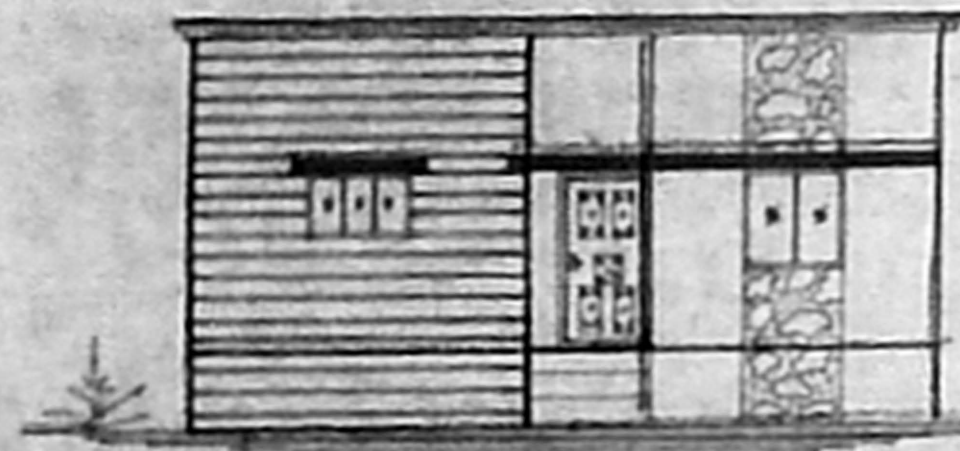

FRONT ELEVATION.

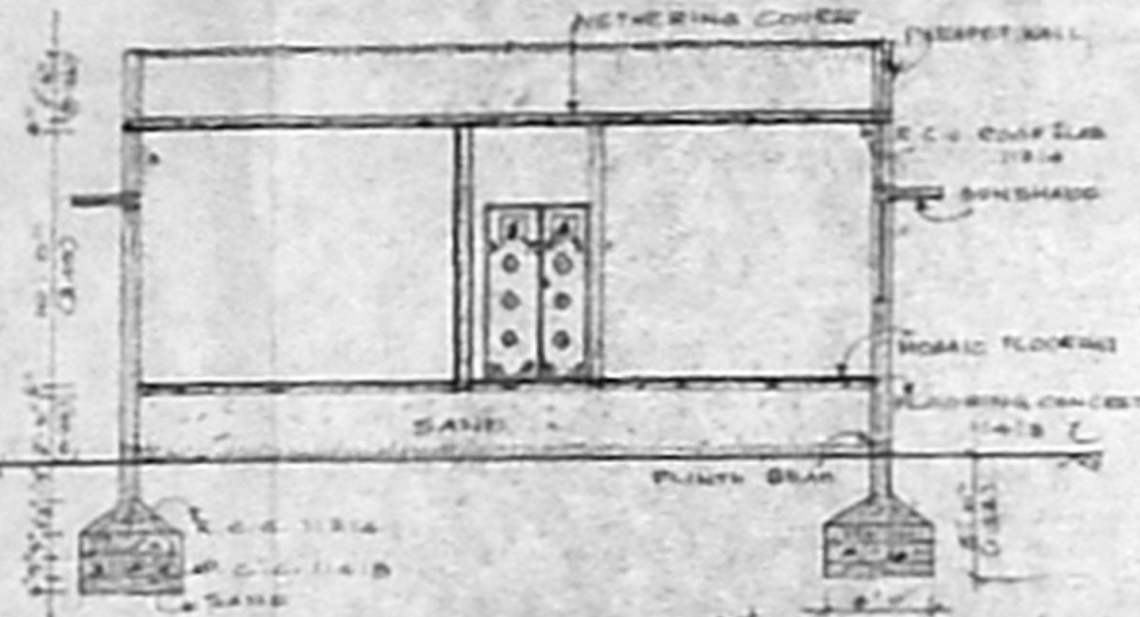

SECTION ON 24/24249/96

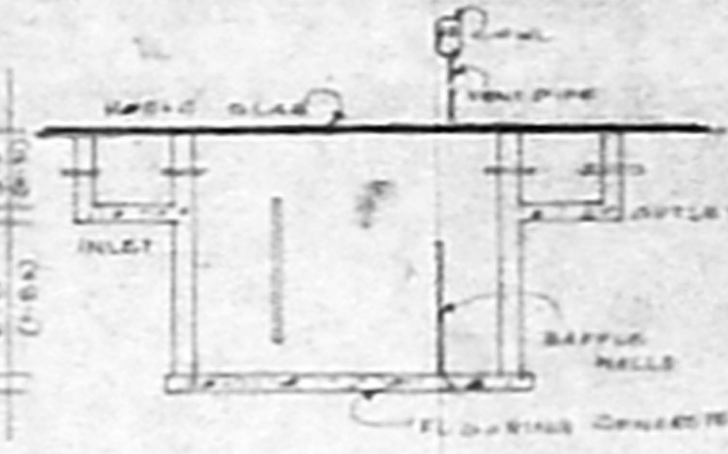

SECTION "XX"

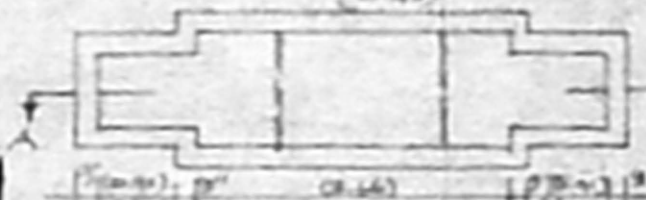

SEPTIC TANK PLAN



SECTION OF WELL.

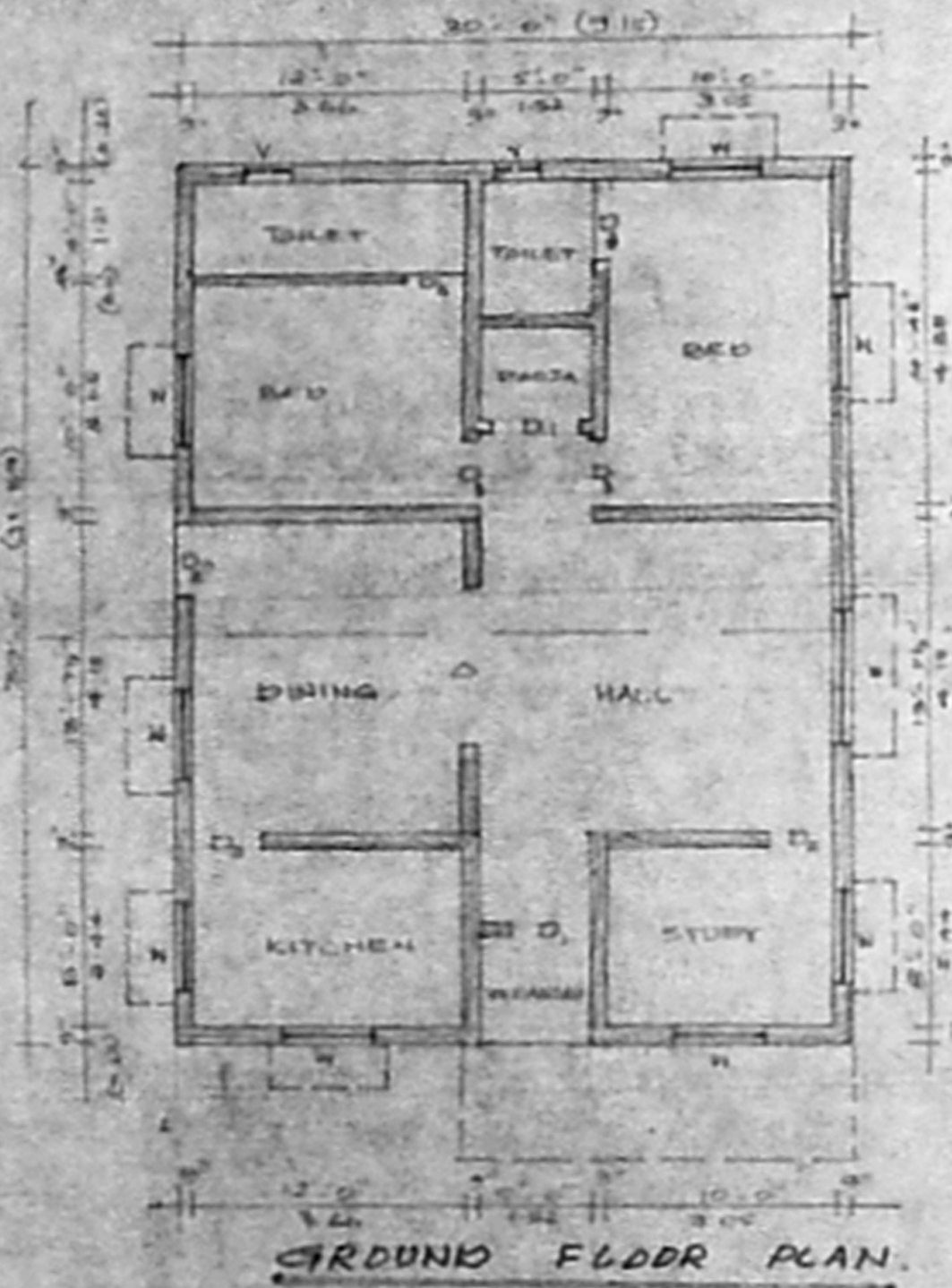

GROUND FLOOR PLAN.

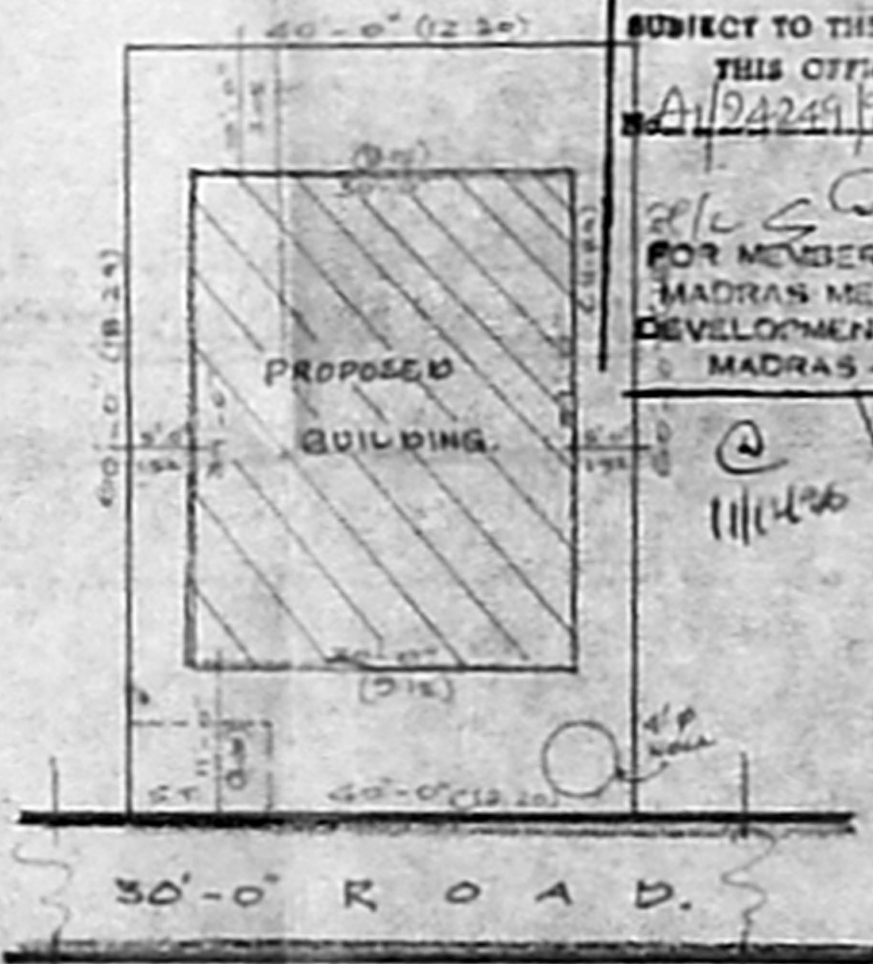

SITE PLAN.

SCALE 1" = 16'0"

Planning Permit No.
APPROVED
SUBJECT TO THE CONDITIONS IN
THIS OFFICE LETTER.
A/124249/96 D-17-12-86
FOR MEMBER SECRETARY,
MADRAS METROPOLITAN
DEVELOPMENT AUTHORITY
MADRAS - 600 008

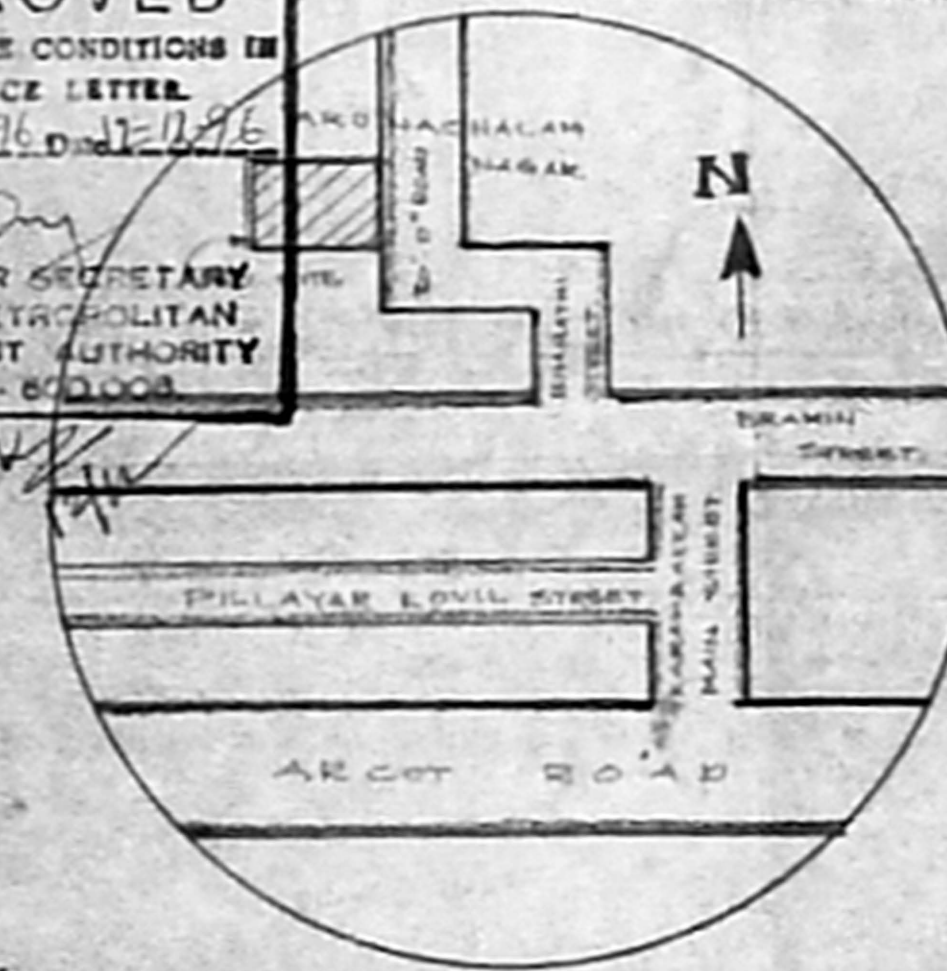

TOPO PLAN.

N.T.S.

Reg No 1837

(R. Manoharan) LICENSED SURVEYOR
Civil Engineer/Consultant Corporation of Madras
MADRAS CONSTRUCTION AND CONSULTANTS PVT. LTD.
NO. 82, ARCOT ROAD, PORUR
MADRAS-600 118

LICENCED SURVEYOR